Windsor Road, Finchley Central, N3

£1,650 pcm

2 Bedrooms | 1 Bathrooms | 1 Receptions

Finchley Central 348 Regents Park Road, Finchley Central, London, N3 2LJ

Tel: 0208 189 6333 Email: info@adam-hayes.co.uk Web: www.adam-hayes.co.uk

Windsor Road, Finchley Central, N3

£1,650 pcm

2 Bedrooms 1 Bathrooms 1 Receptions

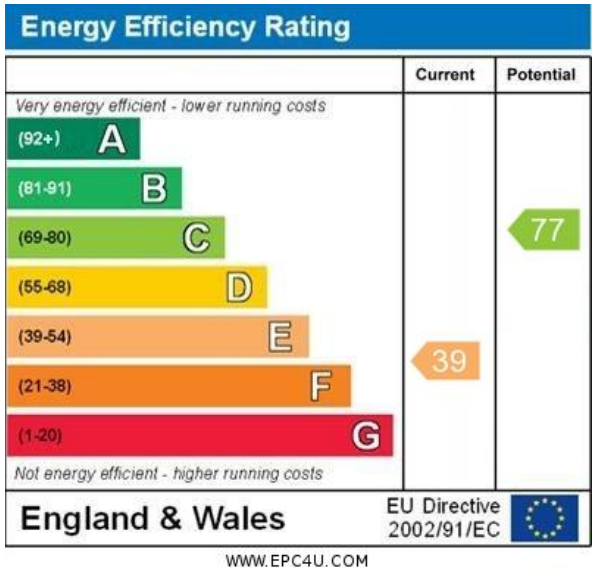

Key Features

- Two Bedroom Duplex Conversion
- Roof Terrace
- Ample Storage
- Modern Open Plan Kitchen
- Modern Bathroom
- Great Location

Nearest Stations

- Finchley Central
- West Finchley

Property Description

A beautiful and unique two double bedroom duplex conversion with direct access to a lovely roof terrace situated just off Hendon Lane and within close proximity to Finchley Central Tube Station (Northern Line) and local amenities. The property benefits from an approx. 20ft lounge with a modern open plan fitted kitchen, a modern bathroom, ample storage and double glazing. Early viewings highly recommend!!

Finchley Central **348 Regents Park Road, Finchley Central, London, N3 2LJ**

Tel: 0208 189 6333 Email: info@adam-hayes.co.uk Web: www.adam-hayes.co.uk

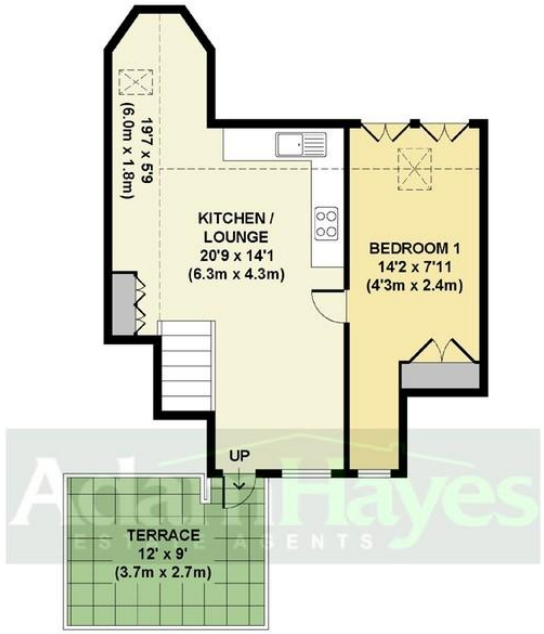

SECOND FLOOR
GROSS INTERNAL
FLOOR AREA 440 SQ FT

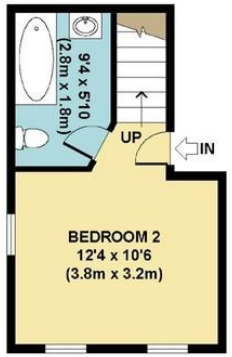

FIRST FLOOR
GROSS INTERNAL
FLOOR AREA 217 SQ FT

APPROX. GROSS INTERNAL FLOOR AREA 657 SQ FT / 61 SQ M
Floorplans are for identification and guideline purposes only, not to scale.
Compliant with RICS code of measuring practice.
Floorplans supplied by www.draftingfloorplan.com

These particulars, whilst believed to be accurate, are set out as a general outline only for guidance and do not constitute any part of an offer or contract. Intending purchasers or prospective tenants should not rely on them as statements or representation of fact, but must satisfy themselves by inspection or otherwise as to their accuracy. We have not carried out a detailed survey, not tested the services, appliances and specific fittings. Room sizes should not be relied upon for carpets and furnishings. The measurements given are approximate. No person in this firm's employment has the authority to make or give any representation or warranty in respect of the property.